

Arr.: Rüdiger Schmidt

# Jovano Jovanke

JOBANO, JOBANKA

Traditionelles mazedonisches Volkslied

**- Einzelstimmen -**

Fassung für La Serena in der Besetzung

Flöte

Oboe

Violine

Violoncello

Akkordeon

Gitarre

Kontrabass

Schlagzeug

# Jovano Jovanka

Fassung für La Serena

Mazedonisches Volkslied  
Arr.: Rüdiger Schmidt

Jovana, Jovanka,  
du sitzt neben dem Vardar  
bleichst ein weißes Leintuch, meine Liebe,  
und schaut immer zum mir hinauf.

Jovana, Jovanka,  
ich warte auf dich, dass du kommst,  
aber du kommst nicht, meine Liebe,  
mein Herz, Jovana.

Jovana, Jovanka,  
deine Mutter lässt dich nicht  
zu mir zu kommen, meine Liebe,  
mein Herz, Jovana.

G

68

H

74

10

I

perkussiv

*simile*

95

J

100

K

106

112

L

M

118

130

N

stürmisch

136

142

O

146

P

Frei

151

Q

Schnell

Oboe

# Jovano Jovanke

Fassung für La Serena

Mazedonisches Volkslied

Arr.: Rüdiger Schmidt

Jovana, Jovanka,  
du sitzt neben dem Vardar  
bleichst ein weißes Leintuch, meine Liebe,  
und schaut immer zum mir hinauf.

Jovana, Jovanka,  
ich warte auf dich, dass du kommst,  
aber du kommst nicht, meine Liebe,  
mein Herz, Jovana.

Jovana, Jovanka,  
deine Mutter lässt dich nicht  
zu mir zu kommen, meine Liebe,  
mein Herz, Jovana.

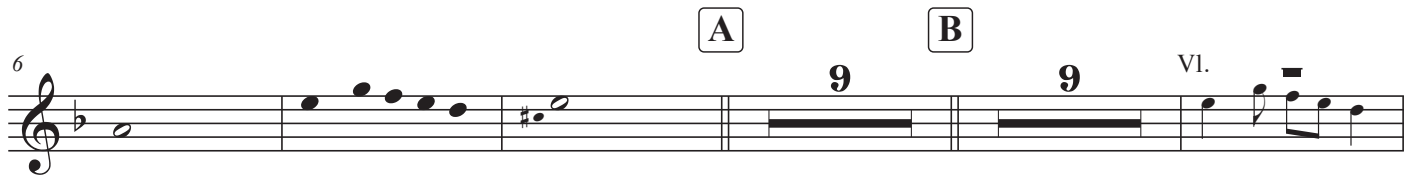
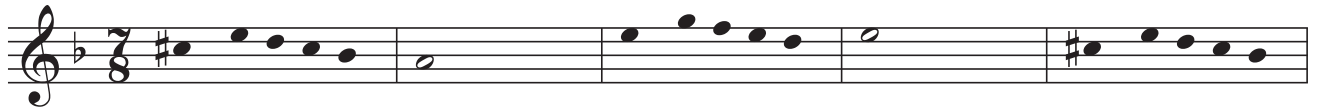

91 Git. 

**J**

99 

105 

**K**

**L**

117 

**M**

**N**

stürmisch

8 

142 

**O**

**P** Frei

152 

**Q**

Schnell

# Jovano Jovanke

Fassung für La Serena

Mazedonisches Volkslied  
Arr.: Rüdiger Schmidt

Jovana, Jovanka,  
du sitzt neben dem Vardar  
bleichst ein weißes Leintuch, meine Liebe,  
und schaut immer zum mir hinauf.

Jovana, Jovanka,  
ich warte auf dich, dass du kommst,  
aber du kommst nicht, meine Liebe,  
mein Herz, Jovana.

Jovana, Jovanka,  
deine Mutter lässt dich nicht  
zu mir zu kommen, meine Liebe,  
mein Herz, Jovana.

81

simile

86

I

91

96

J

f

107

K

112

118

L pizz.

124

**M**

134

**N** stürmisch

139

**O**

145

150

**P**

Frei

**Q**

Schnell

arco

*f* *cresc.*

# Jovano Jovanka

Fassung für La Serena

Mazedonisches Volkslied

Arr.: Rüdiger Schmidt

Jovana, Jovanka,  
du sitzt neben dem Vardar  
bleichst ein weißes Leintuch, meine Liebe,  
und schaut immer zum mir hinauf.

Jovana, Jovanka,  
ich warte auf dich, dass du kommst,  
aber du kommst nicht, meine Liebe,  
mein Herz, Jovana.

Jovana, Jovanka,  
deine Mutter lässt dich nicht  
zu mir zu kommen, meine Liebe,  
mein Herz, Jovana.

8 **A** 6 **B**

19

26 **C** **D** wiegend 10

41

48 **E** **F** **G** tänzerisch 9 9

70

76 **H** simile

82

I

88

94

J

100

K

106

112

L pizz.

118

124

**M**

134

**N** stürmisch  
arco

139

145

**O**

151

**P** Frei

157

**Q** Schnell  
arco

*f* *cresc.*

# Jovano Jovanke

Fassung für La Serena

Mazedonisches Volkslied

Arr.: Rüdiger Schmidt

Jovana, Jovanka,  
du sitzt neben dem Vardar  
bleichst ein weißes Leintuch, meine Liebe,  
und schaut immer zum mir hinauf.

Jovana, Jovanka,  
ich warte auf dich, dass du kommst,  
aber du kommst nicht, meine Liebe,  
mein Herz, Jovana.

Jovana, Jovanka,  
deine Mutter lässt dich nicht  
zu mir zu kommen, meine Liebe,  
mein Herz, Jovana.

**A**

**B**

**C**

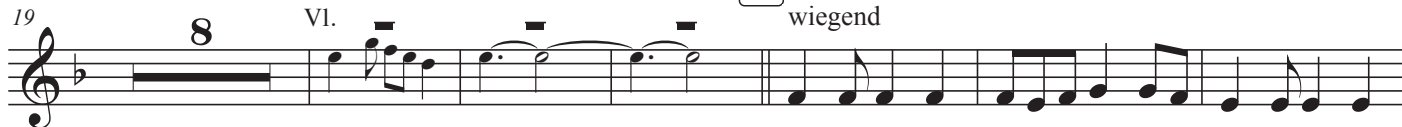

**D**

**E**

**F**

tänzerisch

2  
62

# Jovano Jovanke

G

H z

I

10

J

K

L

M

118

130

N stürmisch

135

141

O

146

148

P Frei

153

Q Schnell

# Jovano Jovanke

Fassung für La Serena

Jovana, Jovanka,  
du sitzt neben dem Vardar  
bleichst ein weißes Leintuch, meine Liebe,  
und schaut immer zum mir hinauf.

Jovana, Jovanka,  
ich warte auf dich, dass du kommst,  
aber du kommst nicht, meine Liebe,  
mein Herz, Jovana.

Jovana, Jovanka,  
deine Mutter lässt dich nicht  
zu mir zu kommen, meine Liebe,  
mein Herz, Jovana.

Mazedonisches Volkslied

Arr.: Rüdiger Schmidt

A

B

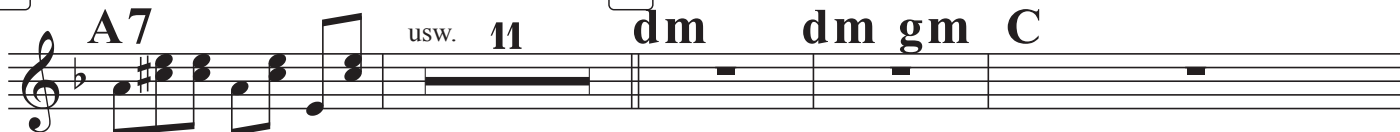

33

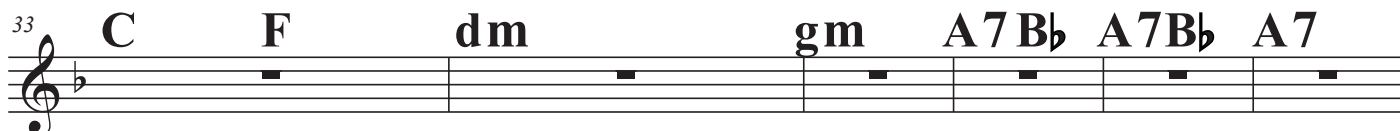

39

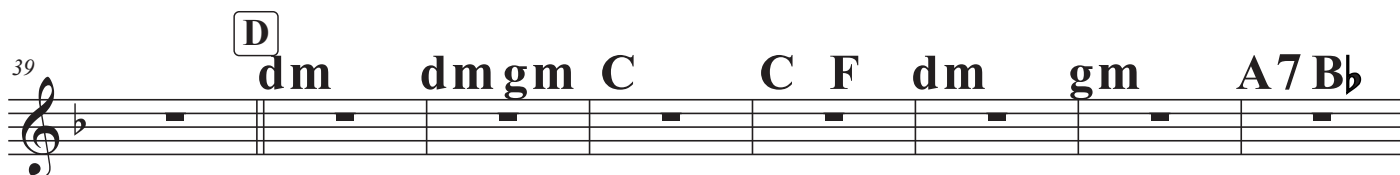

47

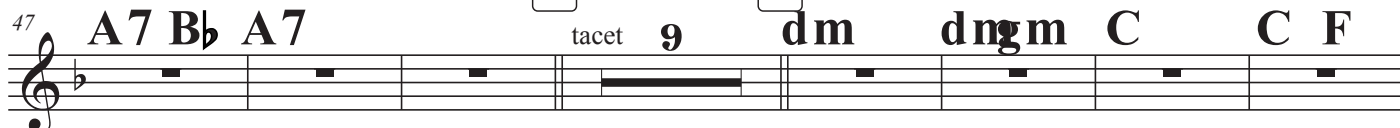

63

71

H

I

90

Jovano Jovanke

J

dm

102 dm gm C usw. C F dm gm A7 Bb A7 Bb A7

110 K dm dm gm C C F dm gm A7 Bb

118 A7 Bb A7 Bb A7 Bb L

124

M

134 N stürmisch dm dm gm C C F

141 dm gm A7 Bb A7 Bb A7 O dm dm gm

149 C C F dm gm A7 Bb A7 Bb P Frei A

157 A7 Q Schnell f cresc. A

# Jovano Jovanka

Fassung für La Serena

Mazedonisches Volkslied

Arr.: Rüdiger Schmidt

Jovana, Jovanka,  
du sitzt neben dem Vardar  
bleichst ein weißes Leintuch, meine Liebe,  
und schaut immer zum mir hinauf.

Jovana, Jovanka,  
ich warte auf dich, dass du kommst,  
aber du kommst nicht, meine Liebe,  
mein Herz, Jovana.

Jovana, Jovanka,  
deine Mutter lässt dich nicht  
zu mir zu kommen, meine Liebe,  
mein Herz, Jovana.

pizz. **A** **B**

24

**C**

36 **D**

42

48 **E**

57 **F**

63

G

Jovano Jovanke

H

75

81

I

87

J

98

104

K

110

L

116

**M**

Jovano Jovanke

3

**N**

stürmisch

**O**

**P** Frei

**Q**

Schnell

# Jovano Jovanke

Fassung für La Serena

Jovana, Jovanka,  
du sitzt neben dem Vardar  
bleichst ein weißes Leintuch, meine Liebe,  
und schaut immer zum mir hinauf.

Jovana, Jovanka,  
ich warte auf dich, dass du kommst,  
aber du kommst nicht, meine Liebe,  
mein Herz, Jovana.

Jovana, Jovanka, macedonisches Volkslied  
deine Mutter lässt dich nicht  
zu mir zu kommen, meine Liebe, Schmidt  
mein Herz, Jovana.

**A** **B**

**C** zurückhaltend

**D**

37

**E**

44

**F** dichter

51

**G** fill

64

71

**H** **I**

78

**J**

96

*tr*

*tr*

energisch

103

**K**

110 fill

**L**

117

**M**

125

134

*cresc.*

**N**

stürmisch

**O**

145

fill

massiv

**P** Frei

**Q** Schnell

152

*f*

*cresc.*

160

Dieses Notenmaterial stelle ich kostenlos zur Verfügung.

Bei einer Aufführung bitte ich darum, dass die Veranstalter den Titel zusammen mit der Werknummer mitgeteilt bekommen, um diese bei der GEMA zu melden.

**Jovano Jovanke, Werknummer 30667231**

Wenn Sie eine Bearbeitung der Komposition für eine bestimmte Besetzung wünschen, setzen Sie sich gerne mit mir in Verbindung.

[www.ruedigerschmidt.com](http://www.ruedigerschmidt.com)

Viel Freude beim Musizieren!

Rüdiger Schmidt